

Zahtevnejše kolesarske poti (nad 50 km) / Demanding cycling routes (more than 50 km)

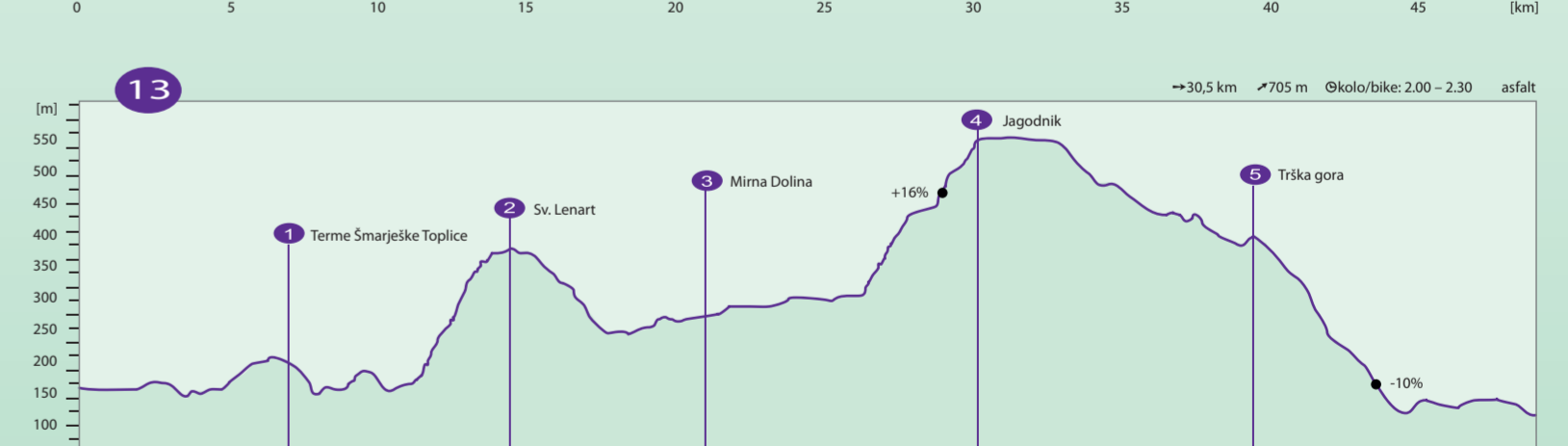
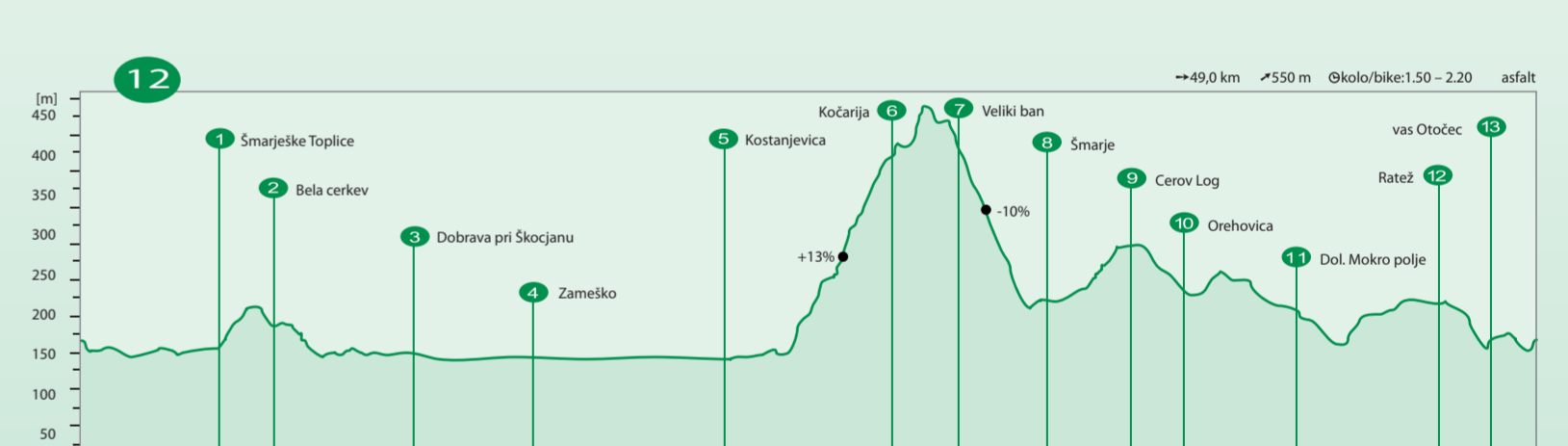
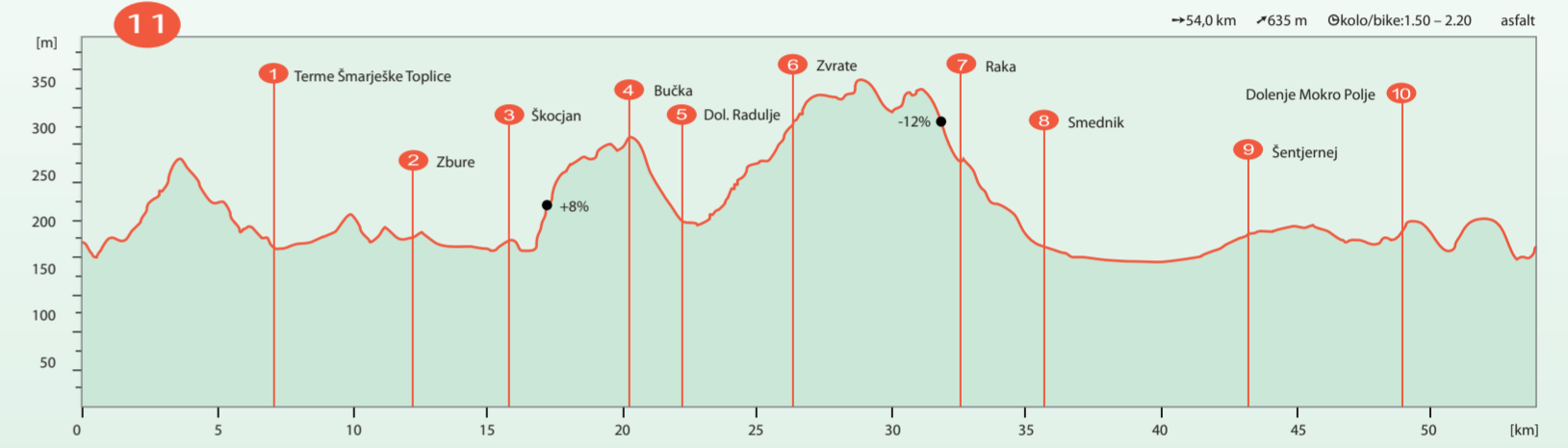
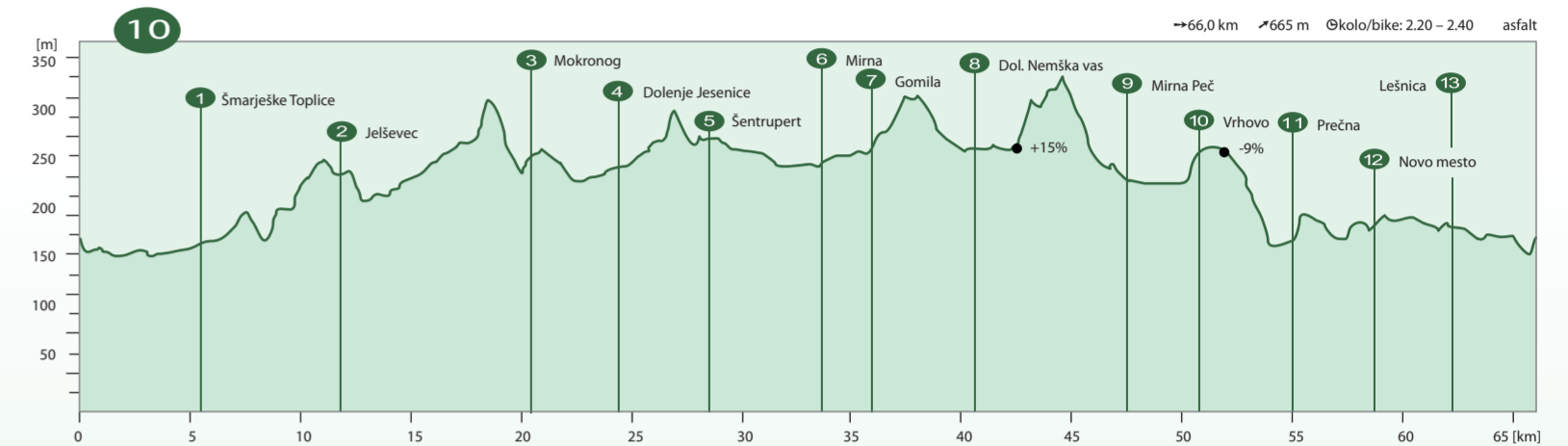
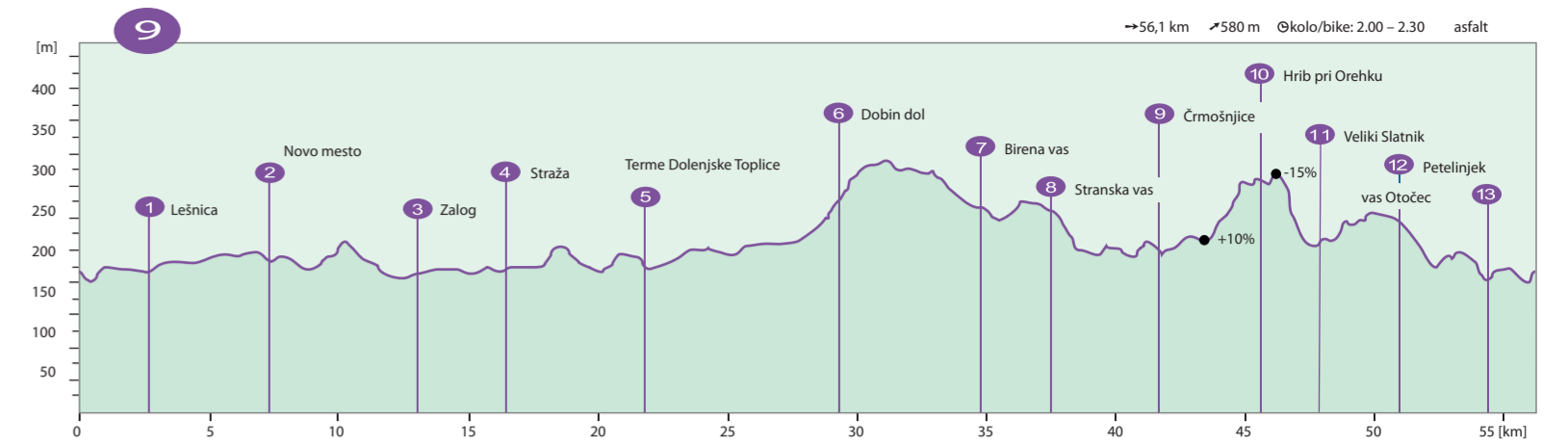
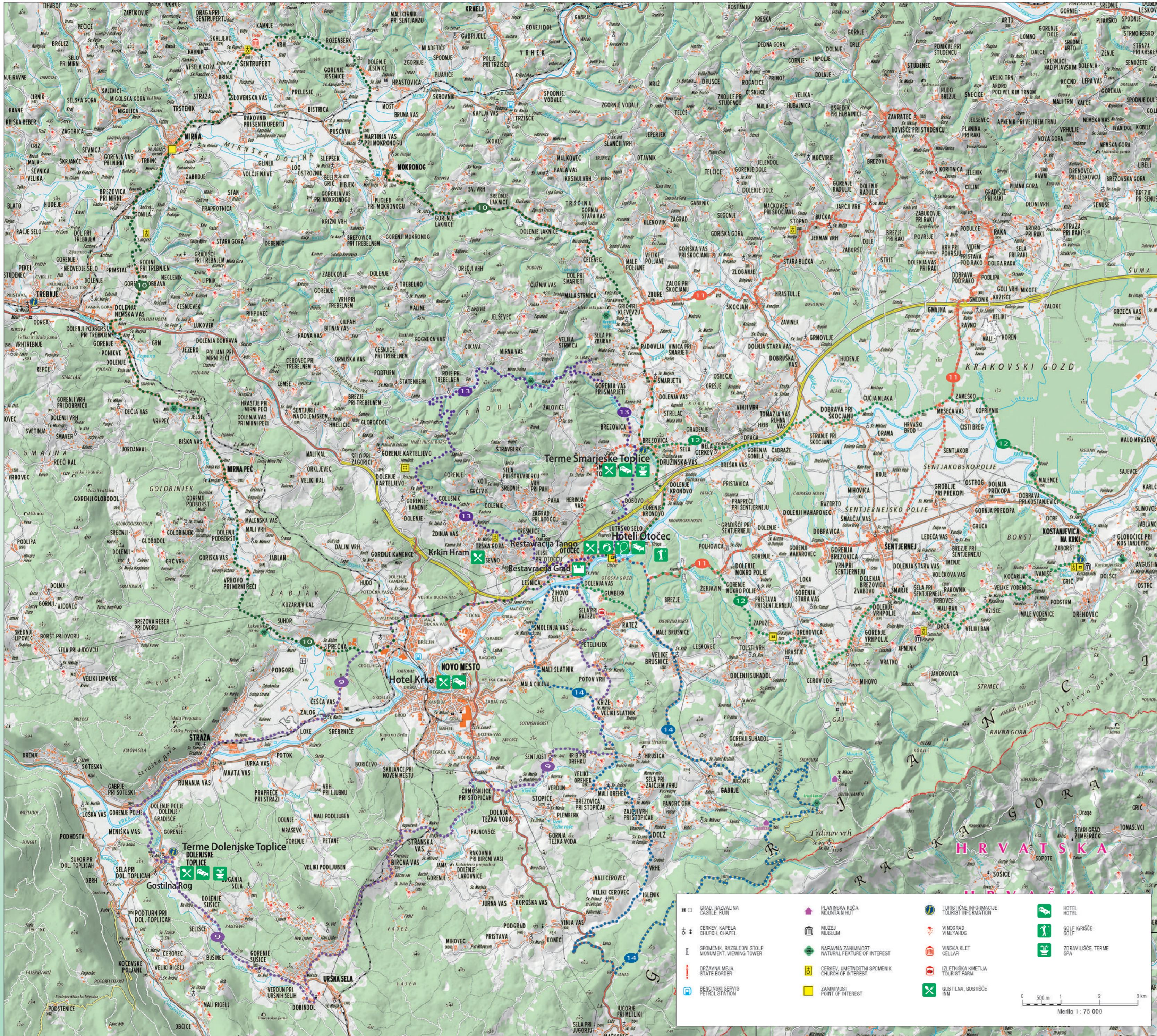

| | | | |
|---|---|---|---------------------------|
| GRAD, RAZVALINA CASTLE, RUIN | PLANINSKA KOČA MOUNTAIN HUT | TURISTIČNE INFORMACIJE TOURIST INFORMATION | HOTEL HOTEL |
| CERKVA, KAPELA CHURCH, CHAPEL | MUZEJ, MUZEUM | VINOGRAD VINEYARD | GOLFOVIGRADE GOLF |
| SPOMENIK, RAZLIČNI STOLP MONUMENT, VIEWING TOWER | NARAVNA ZANIMIVOST NATURAL FEATURE OF INTEREST | VINSKA KLET CELLAR | ZDRAVILISKO, TERME SPA |
| DRŽAVNA MEJA STATE BORDER | CERKVA, LIMENIK CHURCH OF INTEREST | TURISTIČNA KMETLIJA TOURIST FARM | GOSTILNA, GOSTIŠČE INN |
| BENCINSKI SERVIS PETROL STATION | ZANIMIVOST POINT OF INTEREST | | |

0 500 m 1 km
Merilo 1 : 75 000

Manj zahtevne kolesarske, skike in pešpoti (do 50 km) / Less demanding cycling, Nordic blading and hiking routes (up to 50 km)

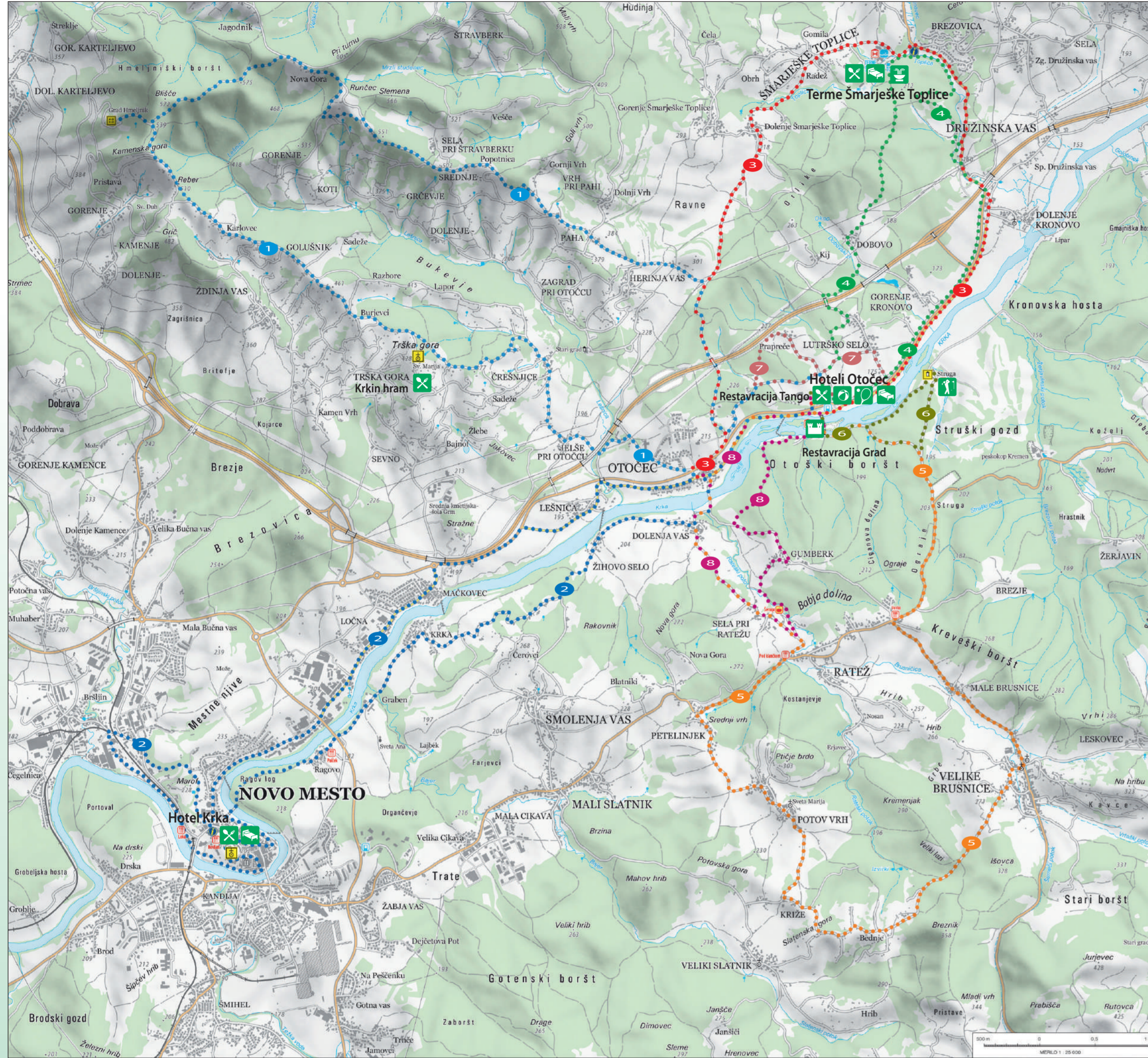

| | | | | | |
|--|---|------------------------------------|---|------------------------------------|--------------------------------|
| Avtocesta - štiripasovnica Motorway - Dual carriageway | Gozdna cesta Minor road | Železniška proga Railway line | Muzej Museum | Izletniška kmetija Eating house | Igrišče za golf Golf course |
| Glavna cesta Main road | Kolovoz bočji - slabši Dirt road - Trail | Cerkev - kapela Church - Chapel | Kulturna znamenitost Cultural object of interest | Gostilna, gostišče Inn | Zdravilišče, terme Spa |
| Lokalna cesta asfalt - makadam Secondary road dustfree - unsurfaced | Pešpot - steza Footpath | Bencinski servis Petrol station | Vinska klet Cellar | Hotel Hotel | Informacije Information |

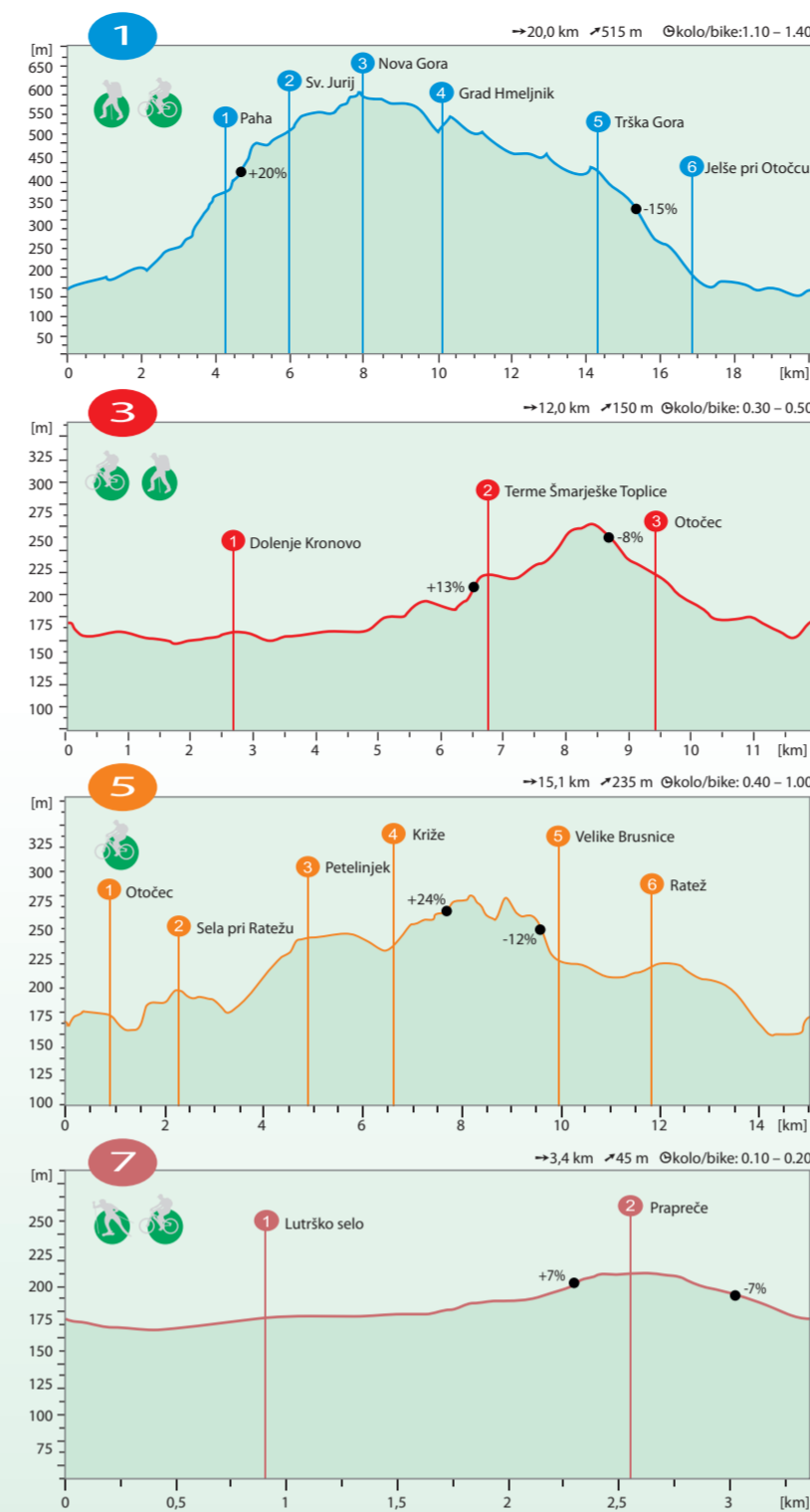

Kolesarske, skike in pešpoti / Cycling, Nordic blading and walking routes



- Terme Dolenjske Toplice**
- zdravilišče, wellness, termalni bazeni
 - hotela Vital**** in Kristal****, Gostilna Rog
 - rekreacija: kolesarjenje, nordijska hoja in pohodništvo
 - health resort, wellness centre, thermal pools
 - the Vital**** and the Kristal**** Hotels, the Rog Restaurant
 - recreation: cycling, Nordic walking and hiking
- Terme Šmarješke Toplice**
- zdravilišče, wellness, termalni bazeni
 - hoteli Šmarjeta****, Toplice**** in Vitarium**** superior
 - rekreacija: kolesarjenje, nordijska hoja in pohodništvo
 - health resort, wellness centre, thermal pools
 - the Šmarjeta****, the Toplice**** and the Vitarium**** Superior Hotels
 - recreation: cycling, Nordic walking and hiking
- Hoteli Otočec**
- Hotel Šport**** (kolesarski, skike in pohodniški hotel), bungalovi**, Restavracija Tango
 - Športnorekreativni center: dvorana, fitnes, aerobika, tenis, kolesarjenje, nordijska hoja in pohodništvo, skikanje, bar
 - Hotel Grad Otočec****, Restavracija Grad, golf igrišče
 - kamp**
 - the Sport**** Hotel (cycling, Nordic blading and hiking hotel), bungalows**, the Tango Restaurant
 - Sports and Recreation Centre: gym, fitness studio, aerobics, tennis, cycling, Nordic blading, Nordic walking and hiking, bar
 - the Otočec Castle Hotel****, the Castle Restaurant, golf course
 - camp site**
- Hotel Krka Novo mesto**
- hotel**** v centru Novega mesta
 - zidnica Krkin hram na Trški gori, Restavraciji Metropol in Krka
 - the Hotel**** is situated in the heart of Novo mesto
 - Krka's Inn on Trška gora hill, the Metropol restaurant and the Krka restaurant

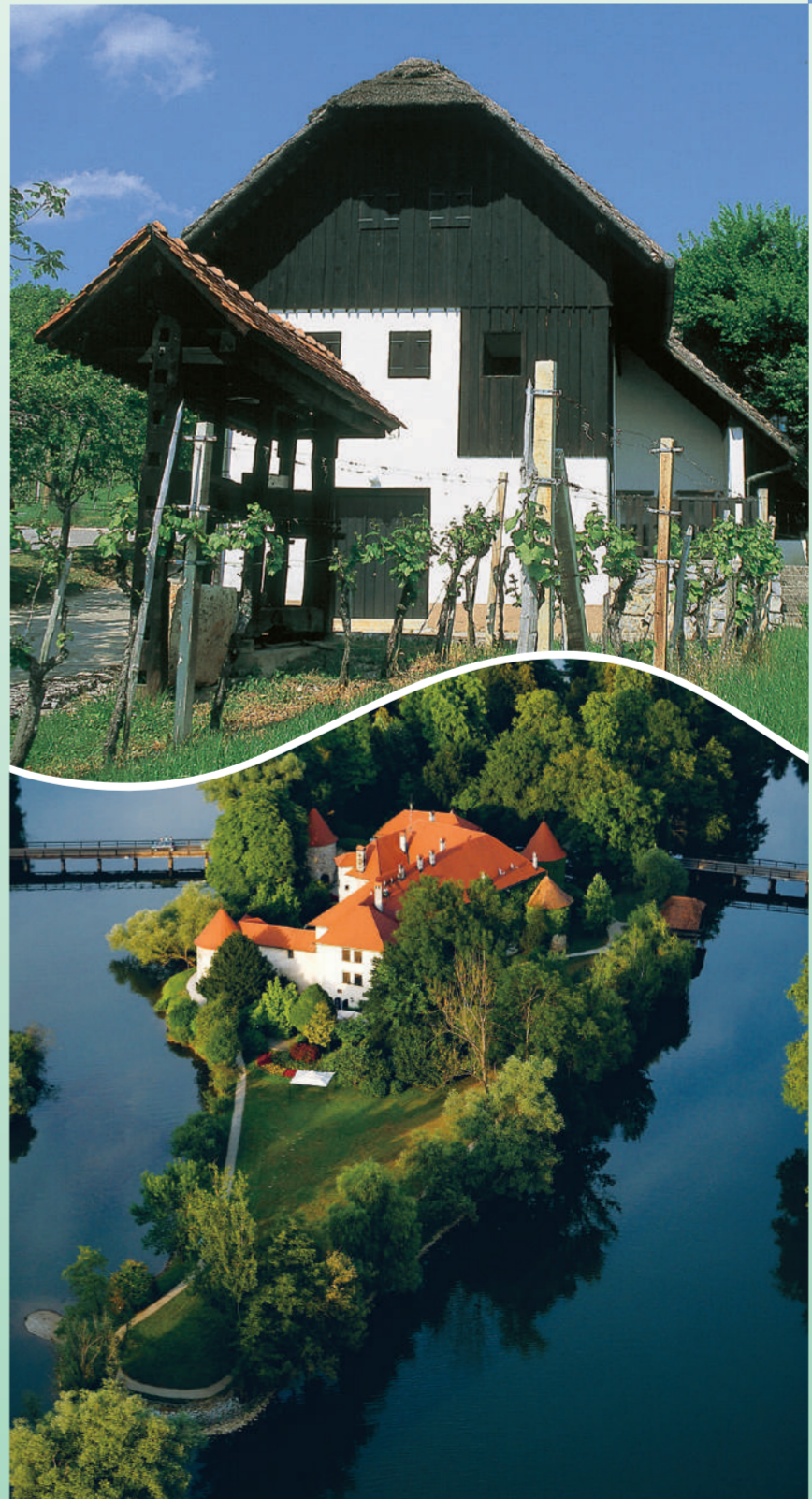

Terme Dolenjske Toplice
tel.: +386 (0)7 39 19 400
faks: +386 (0)7 30 65 662
e-mail: booking.dolenjske@terme-krka.si

Terme Šmarješke Toplice
tel.: +386 (0)7 38 43 400
faks: +386 (0)7 30 73 107
e-mail: booking.smarjeske@terme-krka.si

Hoteli Otočec
tel.: +386 (0)7 38 48 600
faks: +386 (0)7 38 48 605
e-mail: booking.otocecc@terme-krka.si

Golf Grad Otočec
tel.: +386 (0)7 30 75 627
faks: +386 (0)7 30 75 657
e-mail: golf.otocecc@terme-krka.si

Hotel Krka Novo mesto
tel.: +386 (0)7 39 42 100
faks: +386 (0)7 33 13 000
e-mail: booking.hotel.krka@terme-krka.si

I FEEL SLOVENIA

Dobrodošli v Termah Krka
Welcome to Terme Krka

www.terme-krka.si



Turistična karta Dolenjske / Tourist map of Dolenjska • Izdajateljica in založnica / Edited and published by: Terme Krka, d. o. o., Novo mesto
• Izdelava karte / Map made by: Kartografija, d. o. o. • Kolesarske, skike in pohodniške vsebine / Cycling, Nordic blading and hiking contents by: Boris Papac, s. p.
• Tisk / Printed by: Kartografija, d. o. o. • © Copyright: Kartografija, d. o. o., Terme Krka, d. o. o., Novo mesto, 2008
Vse pravice so pridržane. Karto uporabljate na lastno odgovornost. / All rights reserved. Use the map at your own risk.

Dodatna ponudba Hotelov Otočec in Term Šmarješke Toplice
Additional offer at the Otočec Hotels and at Terme Šmarješke Toplice

Hoteli Otočec tel.: +386 (0)31 643 100
Terme Šmarješke Toplice tel.: +386 (0)7 38 43 400

• možnost najema vodiča po kolesarskih, skike (Otočec) in pohodniških poteh, izposoja in nakup različnih kart ter kolesarske, skike (Otočec) in pohodniške opreme, vremenska napoved, hramba, čiščenje in sušenje opreme, servis, možnost transferja in klic v sili
• a possibility of hiring a guide to lead you across the cycling, Nordic blading (Otočec) and hiking routes, rental and purchase of various maps and cycling, Nordic blading (Otočec) and hiking equipment, weather forecast, storage, equipment cleaning and drying, service, a possibility of transfer and emergency call